

FORMS - Effective January 2017

Application for Registration: Use to apply for foal registration. With Breeder's Certificate form to certify date of stallion service to a specific mare; Transfer of Unregistered Horse form to transfer ownership of an unregistered foal; Breeder Designation form to allow owner of dam to assign a breeder; Blood- Typing/DNA Kit Order form to order a blood-typing or DNA kit or DNA Conversion.

Stallion Service Report: Use to record all mares bred to a stallion during a specific year's breeding season. Due on or before October 31 of breeding year.

Transfer Report: Use to transfer ownership of a registered horse.

Transfer of Unregistered Horse: Use to transfer an unregistered horse; available as part of the Application for Registration.

Affidavit for Lost/Destroyed Certificate of Registration: Use to replace a lost or destroyed certificate.

Application for Certificate of Eligibility to Show: Permits someone other than the recorded owner to show a horse.

Request for Blood-Typing/DNA Kits: Use to obtain a kit; also available as part of the Application for Registration.

Membership Application: Use to apply for Association membership.

Statement of Signature Authority: Use to authorize a signature other than that of the recorded owner for Registry transactions.

Application for Exclusive Use of Farm Name: Required for exclusive use of farm name as prefix for horses' names.

Name Reservation Form: Use to reserve names.

Saddlebred Record Rules & Application Form: Use to apply to the Saddlebred Record program.

Name Change Request Form: Use to change registered horse's name.

Notice of Lease Agreement: Use to record a lease.

All forms, including Half American Saddlebred Registry, may be found on our website at www.saddlebred.com

FEES - Effective December 2016

MEMBERSHIP FEES

- Phone Service Charge** \$20.00
- Lifetime Member - Competing** \$2,500.00
Upon payment of this one-time fee, individuals maintain their membership for a lifetime, receive a custom-made gold pin and an embossed certificate of membership.
- Contributing Member - Competing** \$100.00
Members, who have reached their 18th birthday, have all the rights and privileges of a senior member and receive an embossed certificate of membership.
- Senior - Competing** \$70.00
- Senior - Non-Competing** \$40.00
Members who have reached their 18th birthday.
- Charter Club Affiliate - Competing** \$60.00
- Charter Club Affiliate-Non-Competing** \$30.00
Affiliate members, who have reached their 18th birthday and are members of one of the official ASHA Charter Clubs, have all the rights and privileges of a senior member.
- Junior - Competing** \$30.00

Members, who are 18 and under, are eligible to attend all meetings of the general membership and take part in all junior programs as developed by the Association, but they have no voting privilege.

Special Junior - Competing \$60.00

Members, who are 18 and under, are eligible to attend all meetings of the general membership and take part in all junior programs as developed by the Association. They have all the rights and privileges of a senior member, except they have no voting privilege.

Youth Club Affiliate - Competing \$40.00

Members, who are 18 and under and are members of one of the official ASHA Youth Clubs, have all the rights and privileges of a special junior member.

REGISTRY TRANSACTION FEES

Effective January 2017

Registration Fees

- Birth up to 6 months** \$45.00
- 6 months up to 12 months** \$65.00
- 12 months up to 24 months** \$200.00
- 24 months and over** \$300.00
- Breeder Designation (optional)** \$50.00
- Name Claim (by February 1 of 2YO Year)** \$25.00
- Name Claim (after February 1 of 2YO Year)** \$250.00

Transfer of Ownership Fees

Transfer within 30 days of date of sale .. \$65.00
After 30 days, penalty per month \$10.00
(maximum late fee of \$200.00)

Unregistered Foal Transfer Fee \$65.00

Fee applies for transfers not received within 12 months of the foal's birth

Back Transfers \$65.00

(Transfer of ownership previously not recorded)

Certificate Correction and Replacement Fees \$25.00

Color; markings; foaling month; removal of scars or brands; correction of a transfer date; marital or other name changes of individual owners.

Defaced Certificates \$25.00

Duplicate Certificates \$50.00

Change of Registered Name (allowed only once) \$250.00

Cancellation of Certificate \$50.00

Reissuance of Certificate \$35.00

Investigation of Chain of Ownership \$200.00
(Non-refundable deposit of \$150.00. Requires DNA/Blood typing test, which is a separate fee, to verify identity.)

Staff assistance fee, see rule V.E.4. \$100.00

Re-registration \$25.00

OTHER REGISTRY TRANSACTION FEES

- Non-member transaction fee** \$50.00
- Blood Typing (Stallions, Mares, Geldings, and Foals)** \$250.00
- DNA Kits (Stallions, Mares, Geldings, and Foals)** \$50.00
- Parentage Confirmation using DNA results from Foreign Labs** \$25.00
- Blood Typing Conversion of Frozen Serum to DNA** \$50.00
- Additional DNA kit (for the same horse)** \$25.00
- Priority DNA Processing** \$100.00
- Identity Test for an Exact Match** \$100.00
(Registry makes no warranty horse will be identified)
- Color Testing** \$40.00
- Certificate of Eligibility to Show (annually)** \$50.00
- Recording of a Lease** \$50.00
- Farm or Stable Name Registration** .. \$1,000.00
- Name Reservation (for 12 months)** \$50.00
- Reactivation Fee** \$50.00

ASR SPECIAL SERVICES

- Priority handling ("RUSH" Service)** ... \$100.00
- Express Mail Charges** \$20.00
- Certified Mail Charges** \$10.00

ASR OWNERSHIP MAILING LIST

(Upon Approval) Electronic File..... \$25.00

FEES FOR FOREIGN REGISTRATION

Imported Horses \$150.00

A Foal Imported in Utero

Whose dam has been properly registered with the Registry and whose sire is properly registered with ASR or an approved foreign registry.

Birth up to 6 months \$45.00

6 months up to 12 months \$65.00

12 months up to 24 months \$200.00

24 months and over \$300.00

Fees do not include any required DNA testing.

Date of possession is the date of release from quarantine. If the horse is not under quarantine, the date of possession is the date of importation.

HALF SADDLEBRED REGISTRY

FREE SCHEDULE

0-6 months from foaling date \$35.00

7-12 months from foaling date \$50.00

13 months and over \$150.00

Horse registered with another breed registry \$35.00
(i.e., NSH, 1/2 Arabian, etc.)

DNA Kit (effective 3/1/2012) \$50.00

Transfer \$25.00

Unregistered Foal Transfer \$25.00

INVENTORY - Effective January 2017

BOOKS & PUBLICATIONS

Mare Breeding Record Books Free

GIFTS

Legends Poster (Three-Gaited & Five-Gaited) \$10.00

PROMOTIONAL MATERIALS

Banners (rental only) \$150.00

Max & Maxine (rental only) \$150.00

Little Saddlers (rental only) \$150.00
(deposit, less shipping)

VIDEOS / DVDS

Winning In Hand by Jim Aikman \$25.00

Showing Weanlings/Yearlings (DVD) — 75 minutes

Trainer Series I (DVD) — 90 minutes .. \$25.00

Trainers reflect on their Five Gaited World's Champions and how they prepared for their victories. Not meant as an instructional training video.

Trainer Series II (DVD) — 60 minutes \$25.00

A visit with Fritz Jordan

American Saddlebred For Dressage (DVD) ... \$25.00

1 hour

2012 The Legends of Saturday Night (DVD) ... \$25.00

Five-Gaited WGC Trainers 2013 The Legends of Saturday Night (DVD) \$25.00

WCHS Grand Championship Classes (DVDs) \$30.00

Selected Grand Championship classes from 1973-1991 (excluding 1974 and 1979). Price is per year and includes shipping and handling.

To place an order, please call ASHA at (859) 259-2742.

ASR FUTURITY OF KENTUCKY



Kentucky State Fair, Louisville, Kentucky. Weanlings & Yearlings In-Hand, Two-Year-Olds In Harness. Sire and dam nominated in year foal is born. One weanling payment \$50, one yearling payment

January 31 \$50 OR April 15 \$75, one two-year-old payment January 31 \$50 OR April 15 \$100 — all must be made to maintain eligibility. Futurity ends after two-year-old year. Foals may show as weanlings, yearlings or two-year-olds, but are not required to do so to maintain eligibility.

Closing Dates and Payment Schedule

FOALING YEAR: April 15 – Sire of foal \$100, April 15 – Dam of foal \$25, June 15 – Weanling \$50

YEARLING YEAR: January 31 \$50 OR April 15 \$75

TWO-YEAR-OLD YEAR: January 31 \$50 OR April 15 \$100

ASR AMATEUR FUTURITY OF KENTUCKY

Kentucky State Fair, Louisville, Kentucky. Weanlings, Yearlings, and Two-Year-Olds In-Hand. Sire and dam nominated in year foal is born. One weanling payment \$50, one yearling payment January 31 \$50 OR April 15 \$75, one two-year-old payment January 31 \$50 OR April 15 \$100 — all must be made to maintain eligibility. Entries shown exclusively by amateurs, although horse may be owned by a professional. Foals may show as weanlings, yearlings, or two-year-olds, but are not required to do so to maintain eligibility.

Closing Dates and Payment Schedule

FOALING YEAR: April 15 – Sire of foal \$50, April 15 – Dam of foal \$25, June 15 – Weanling \$50

YEARLING YEAR: January 31 \$50 OR April 15 \$75

TWO-YEAR-OLD YEAR: January 31 \$50 OR April 15 \$100

ASR NATIONAL THREE-YEAR-OLD FUTURITY

Kentucky State Fair, Louisville, Kentucky. Beginning in 2012, show only as three-year-olds in one of five classes: three-gaited, five-gaited, fine harness, three-gaited park pleasure (professional may ride), and three-gaited park. Sire and dam nominated in year foal is born.

One weanling payment \$50, one yearling payment January 31 \$50 OR April 15 \$75, one two-year-old payment January 31 \$50 OR April 15 \$100, one three-year-old payment January 31 \$50 OR April 15 \$150 — all must be made to maintain eligibility. Popular with exhibitors because of flexibility to wait until three-year-old year to declare division in which horse will show.

Closing Dates and Payment Schedule

FOALING YEAR: April 15 – Sire of foal \$100, April 15 – Dam of foal \$25, June 15 – Weanling \$50

YEARLING YEAR: January 31 \$50 OR April 15 \$75

TWO-YEAR-OLD YEAR: January 31 \$50 OR April 15 \$150

AMERICAN SADDLEBRED TWO- AND THREE-YEAR-OLD SWEEPSTAKES

All American Horse Classic, Indianapolis, Indiana

Show as two-year-olds in fine harness and three-gaited park. Show as three- and four-year-olds in three-gaited, five-gaited, fine harness, and three-gaited park pleasure (professional may ride).

No sire, dam, or weanling nominations required. Horse is nominated as a yearling for Two- and Three-Year-Old Sweepstakes, as a three-year-old for Four-Year-Old Sweepstakes.

Judge selection by vote of Sweepstakes participants. Prize money is divided between the recorded owner at the time of competition and the nominator(s).



AMERICAN SADDLEBRED FOUR-YEAR-OLD SWEEPSTAKES

Kentucky State Fair, Louisville, Kentucky

Closing Dates and Payment Schedule

TWO-YEAR-OLD SWEEPSTAKES: June 1 of Yearling Year – One Payment \$75, September 15 of Yearling Year – If June Payment Not Made \$125, AND June 1 of Two-Year-Old Year – \$200

THREE-YEAR-OLD SWEEPSTAKES: Option #1: March 1 of Yearling Year – \$500, Option #2: March 1 of Yearling Year – \$200, AND March 1 of Two-Year-Old Year – \$200, AND March 1 of Three-Year-Old Year – \$200

FOUR-YEAR-OLD SWEEPSTAKES: Option #1: March 1 of Three-Year-Old Year – \$500, Option #2: March 1 of Three-Year-Old Year – \$250 AND March 1 of the Four-Year-Old Year – \$250

PLEASE NOTE: Entries received bearing a postmark later than the final date of the grace period will not be accepted for any reason whatsoever.

MEMBERSHIP REQUIREMENTS

Active competing membership with ASHA is a requirement in order to nominate, show, and receive prize money in all of the above-mentioned programs.

EARLY REGISTRATION REQUIREMENTS FOR WEANLINGS

Futurity foal application for registration deadlines: Due to the extremely high number of futurity foal applications received in previous years either the day before or the actual date when a conditional registration number is required to be eligible to show, foals showing in the Kentucky & Kentucky Amateur Futurity Weanling Divisions must have applications for registration received in the American Saddlebred Registry office by the Kentucky State Fair first entry closing date, or, in the event this date falls on a Saturday or Sunday, by 4:30 p.m. Eastern Time on the following business day. NO EXCEPTIONS. A rush fee

of \$50 will be assessed for any such applications received after the Kentucky State Fair first entry closing date or thereafter. Such fee will be billed to the applicant and will be due and payable immediately.

TO BE ELIGIBLE FOR ANY OF THESE PRIZE PROGRAMS, FOALS MUST BE REGISTERED (OR APPLICATION POSTMARKED) BY DECEMBER 31 OF YEAR FOALING.*

*Sweepstakes: March 1

These programs are administered by the American Saddlebred Registry. Please contact ASR for further information, nomination forms or a listing of other ASR affiliated futurities.

The American Saddlebred Registry, Inc.

4083 Iron Works Parkway, Lexington, KY 40511
(859) 259-2742, ext. 3899

Fax: (859) 259-1628, E-mail: p.edwards@asha.net

Patricia Edwards
Futurities/Sweepstakes/Saddlebred Record

Alabama

ASA of Alabama
Richie Fernambucq
2575 Carl Jones Road
Moody AL, 35004
(205) 919-2018

Arizona

ASA of Arizona, Inc.
Susan Bauer
1928 West Holly Street
Phoenix AZ, 85009
(623) 225-6213
bauersusan@att.net

California

Northern California ASHA
Susan Valley
20 Inverrary Lane
Alamo CA, 94507
(925) 831-1446
susanvalley@mac.com

Southern California ASHA

Lawrence Witter
Gem Stables
16136 Live Oak Springs Canyon
Road
Canyon Country CA, 91387
(661) 252-0907
lwitter@socal.rr.com

Colorado

Colorado ASHA
Stacey Kipper-Perrelli
7033 South Versailles Street
Aurora CO, 80016
(303) 619-8699
stacey0975@aol.com

Connecticut

ASHA of Connecticut, Inc.
Kate Codeanne
240 Back Lane
Wethersfield CT, 06109
(860) 563-0815
kcodeanne@cox.net

Georgia

ASHA of Georgia, Inc. (ASHAG)
Lori Schmidt
Rosehaven Farm
3490 Doster Road
Rutledge GA, 30663
(706) 342-8834
lori.schmidt@outlook.com
www.rosehavensaddlebreds.com

**Georgia/Florida/
Tennessee/Alabama
Southeast Show Horse
Association**

Christina Parker
Pine Haven Stables
13765 Old Post Road
Hortense GA, 31543
(912) 577-0089
pinehavenstables@hotmail.com

Illinois

Illinois ASPHA
Cindie Kozeluh
1444 Magnolia Street
Glenview IL, 60025
(847) 824-5347
iaspha@aol.com

Indiana

**Indiana Saddlebred Horse
Association**
Marianne Gauger
7705 Cross Creek
Avon IN, 46123
(317) 742-7439
indygaugs@att.net

Iowa

ASH Futurity of Iowa
Jacquelyn Rongish

19806 Westgate Road
Missouri Valley IA, 51555
(712) 545-4377
jrbaron@aol.com

Iowa ASA

Cindy Thomas
1619 Black Creek Lane
Pella IA, 50219
cathomas@pella.com

Kansas

ASA of Kansas
Yvonne McCarthy
8601 East 55th Street South
Derby KS, 67037
(316) 789-0694
ybmcCarthy@gmail.com

Kansas/Missouri

**Mid-America Saddlebred Horse
Club**
Courtney Morrill
24111 Wild Goose Lane
Peculiar MO, 64078
(816) 506-3042
courtneymorrill@hotmail.com

Kentucky

Kentucky ASPHA
Carol Barbee
720 Eastwood-Fisherville Road
Fisherville KY, 40023
(502) 245-5596
carol@barbee.com

KSOBA

Donald Spear
P. O. Box 326
Simpsonville KY, 40067
(502) 633-3052
stonecroftdon@yahoo.com

Louisiana

Louisiana ASHA
Rebecca Stewart
117 Madewood Drive
Mandeville LA, 70471
(504) 432-2288
jetpilot510@gmail.com

Maine

ASA of Maine
Paulette Brim
Onwego Farm
40 County Road
Gorham ME, 04038
(207) 232-7400
paulettebrim2015@gmail.com

Michigan

ASHA of Michigan
John Fenger
4515 Merwin Road
Lapeer MI, 48446
(810) 664-7307
johnffenger@gmail.com

Midwest

**Mid-America Horse Show
Association**
Cheryl Rangel
1101 Peace Drive
Wheeling IL, 60090
(847) 537-4743
tracesct@aol.com

Minnesota

**Minnesota Saddlebred Horse
Association**
Sally Tesch
4201 Hemlock Lane
Plymouth MN, 55441
(763) 559-4896
sstesch@juno.com

Nebraska

Nebraska ASA
Laurie Fitzgerald
5214 North 158Th Avenue

Omaha NE, 68116
(402) 592-3051
lauriefitzgerald@cox.net

New England

**Southern New England
Saddlebred Association**
Natalie Richards
21 Stone Street
Middleboro MA, 02346
(774) 766-2791
natalierichards@verizon.net

New Hampshire/Vermont

Twin States ASA
Ann Sopel
36 Buttonwood Drive
Auburn NH, 03032
(603) 483-2812
amsopel@gmail.com

New Jersey

ASHA of New Jersey, Inc.
Laura Scott
14 Ranney Road
Long Valley NJ, 07853
(973) 809-4433
tdvel@aol.com

New Mexico

ASHA of New Mexico, Inc.
Richard Hensleigh
6655 Coors Boulevard Sw
Albuquerque NM, 87121
(505) 877-8387
hghfarm@comcast.net

New York

ASHA of New York, Inc.
Theresa Giardino
17 Crest Hill Drive
Whitesboro NY, 13492
(315) 768-2474
teemagic@aol.com

North America

**American Saddlebred Versatility
Association**
Janet Thompson
8300 North Wagon Trail Road
Columbia MO, 65202
(573) 442-2904
janianfarm@aol.com

**North Carolina/South
Carolina**

ASA of the Carolinas, Inc.
Betsy Boone
8651 Boones Farm Road
Concord NC, 28027
(704) 932-8586
boonescabin@aol.com

Ohio

ASHA of Ohio
Stacey Bare
6395 Lafayette Road
Medina OH, 44256
(330) 764-1952
sdemjen@neo.rr.com

Ohio ASPHA

Debra White
864 North Enon Road
Yellow Springs OH, 45387
(937) 767-2233

Pennsylvania

**Pennsylvania Saddlebred Horse
Association**
Suzanne Hoffman
267 Bitting Road
Alburtis PA, 18011
(610) 657-0750
suzyhoffman@outlook.com

Tennessee

**East Tennessee Saddlebred
Association**
Dianna Pearson

339 Old Poplar Ridge Road
Tailbott TN, 37877
(423) 581-1051
dpearson@charter.net

Texas

North Texas ASHA, Inc.
Brent Cowan
1000 South Kreymer Lane
Wylie TX, 75098
(972) 979-3580
bcowanwylitx@msn.com

Texas ASHA

Kelly Marco McQuerry
10839 Cranbrook Road
Houston TX, 77042
(713) 974-1285
kmquerry5@yahoo.com

Virginia

ASHA of Virginia, Inc.
Carol Reedy
1617 Maiden Lane Sw
Roanoke VA, 24015
(540) 982-0581
walktrot@cox.net

**Washington/Oregon/
Idaho/Montana/
Wyoming**

**Northwest Saddlebred
Association**
Ginger Perry-Failor
13620 162nd Avenue NE
Woodinville WA, 98072
(425) 481-1085
vperryfailor@gmail.com

Wisconsin

ASA of Wisconsin
Vicky Holston
N7887 Maple Ridge Road
Oconomowoc WI, 53066
(262) 560-9764
vholston@msn.com

ASHB Futurity of Wisconsin

Paulette Healey
11125 North Crestline Road
Mequon WI, 53092
(262) 242-2559
phealey308@aol.com

Canada

ASHA of Alberta
Raylene McWade
1268 TOWNSHIP ROAD 384
RED DEER COUNTY AB, T4E 0P1
(403) 887-2566
rmcwade@xplornet.com

ASHA of Ontario, Inc.

Kimberley Blease
32 Plunkett Court
Barrie ON, L4N 6M3
(461) 566-1801
asbgirl2010@hotmail.com

Sweden

ASHA of Scandinavia
Birgitta Andersson
Hosna Brunsered 101
S-52397
Ulricehamn
birgitta.brunsered@telia.com

United Kingdom

USA of UK
Lynn Jarvis
36 Philpot Square
Peterborough Road
London
lynnusauk@aol.com

YOUTH CLUBS: JOIN THE FUN!

Alabama

Rocking S Farm Rockstars
Christi Jackson
6108 Letson Farms Dr
Bessemer AL, 35022
(205) 422-6782
ncschnetzler@msn.com

Arizona

Matthew Roberts Show Stoppers
Matthew Roberts
29455 North Cave Creek Road
Suite 118 #421
Cave Creek AZ, 85331
(602) 430-8283
matthew@matthewrobertsstables.com

California

Cheval Saddle Club
Kelly Abbott
6545 Princevalle Street
Gilroy CA, 95020
(408) 848-1804
kelly_abbott8@yahoo.com

Wallen West Golden Spurs

Cindy Kelledy
14222 N 17TH ST
PHOENIX AZ, 85022
(602) 504-9776
wvgoldenspurs@gmail.com

Colorado

Longview Lil's
Kayla Wooters
23855 East Ohio Avenue
Aurora CO, 80018
(720) 951-1879
kayla@ridelongviewstables.com

PVF Pony Pals

Connie Burt
9208 Fallen Rock Road
Conifer CO, 80433
(303) 838-2800
connieburt@burtmountain.com

Florida

Avalon Show Team
Pamela Roush
18029 Lake Reflections Blvd
Lutz FL, 33558
(813) 765-7162
avalonstablesflorida@hotmail.com
avalonstables.com

Georgia

Junior ASHAG
Kitty Bell
71 Chandler Road
Newnan GA, 30263
(770) 253-8869
allyn.bell@att.net

Illinois

Club Landmark
Jonelle Chovanec
915 South 6th Avenue
Saint Charles IL, 60174
LandmarkFarmInc@icloud.com
<https://www.facebook.com/Landmark.Farm>

Sundance Ridge Saddlers

Carrie Hodge
739 Cleveland Avenue
Batavia IL, 60510
(630) 688-9301
caw1217@gmail.com

Indiana

Trinity Trotters
Mary Foster
10310 South County Road 0
Clayton IN, 46118
(317) 507-9372
mifoster@tds.net

Iowa

Greenwood Youth Club
Stefanie Kritzler
9135 G14 Highway
Norwalk IA, 50211
(515) 664-0776
steviejw@aol.com

Kentucky

Biggins Bridle Bunch
Renee Biggins
Biggins Stables, INC.
P. O. Box 302
Simpsonville KY, 40067
(502) 722-5068
ashbigg@aol.com
www.bigginsstables.com

LEC Step Ahead Saddlebreds

Louisville Equestrian Center
Betsy Webb
Taylorsville KY, 40071
(502) 267-0881
louisvilleequestriancenter@gmail.com

Rock Creek Juniors

Chad Cole
Signature Stables LLC
3114 Rock Creek Drive
Louisville KY, 40207
(502) 893-7792
c.cole01@att.net

Zu-Kru Youth Club

Cindy Boel
Zubrod Stables, Inc.
P. O. Box 379
Prospect KY, 40059
(502) 228-6462
cindyboel@aol.com

Michigan

Rackin' Riders Youth Club
Sena Bowling
Taylor Creek Stables
2156 Bach
Davison MI, 48423
(248) 459-0059
senabowling@aol.com

Missouri

Abby Road Riders
Kelly Stewart
Abby Road Farm
19608 South State Route J
Peculiar MO, 64078
(816) 803-0036
kelly@abbyroadfarm.com

Red Riders

Brenda Benner
Brenda Benner Stables, Inc.
6901 North Oakland Gravel Road
Columbia MO, 65202
(573) 474-4046
brenda2trainer@yahoo.com

The Pride

Katharine Coup
1008 Fairmount Court
Jefferson City MO, 65101
Katie.coup@gmail.com

New Hampshire

Cater Tots
Sara Foy
6 Colcord Road
Kingston NH, 03848
(603) 642-4125
sarafiremark@gmail.com

New Jersey

Kierson Cavaliers
Hilary Wilcox
107 W. Woodschurch Rd
Flemington NJ, 08822
(314) 307-6120
hwlcx@yahoo.com

North Carolina

Bay View Stables Rackettes
Christy Stovall
375 Harper Road
Advance NC, 27006
(336) 970-9126
stovall3@gmail.com

Boone's Farm Youth Club

Betsy Boone
8651 Boones Farm Road
Concord NC, 28027
(704) 932-8586
boonescabin@aol.com

High Caliber Hot Shots

Mary Orr
8506 Cedar Hollow Road
Greensboro NC, 27455
(704) 500-6166
highcaliberstables@gmail.com
www.highcaliberstables.com

Landon Farm Go-Getters

Allison Soucy
708 Gadwall Drive
Greensboro NC, 27455
asoucy@accordant.net

Legacy Equestrians

Jamie Jankowicz
P. O. Box 24005
Winston-Salem NC, 27114
legacysaddlebreds@gmail.com

Persimmon Berry Riding Club

Alice Baker
1419 Airlie Road
Wilmington NC, 28403
alicehbaker@gmail.com

Pennsylvania

Wentz Weanlings
Wentz Weanlings
Tara Goosley
Orefield PA, 18069
(484) 632-5823
wentzstables@aol.com

Tennessee

Frolickin' Foals Youth Club
Karla Landrum
4468 Murfreesboro Road
Franklin TN, 37067
(615) 478-6212
karlalandrum@msn.com

Harris' Lil Hoofers

Brittany Harris
5006 Murfreesboro Road
Arrington TN, 37014
simmons.brittany90@gmail.com

Texas

Cates' Curbchain Gang
Paul Cates
2900 Gattis School Road
Round Rock TX, 78664
paul@paulcatesstable.com
www.paulcatesstable.com

VPF Stirrup Squad

9905 Kleppel Road #1
Tomball TX, 77375
(281) 787-9051
mgizmoklein@aol.com

Washington/Oregon

Northwest Saddlebred Youth Group
Stephanie Schoenborn
12205 28th PI NE
Lake Stevens WA, 98258
(425) 260-2852
schoenborn85@gmail.com

Wisconsin

Equitate Equestrians
Sheri Brandl
N87W39389 County Road CW
Ixonia WI, 53036
(262) 719-4887
sheribrandl@equitateilc.com
www.equitateilc.com

Knollwood Knockouts

Ann Wilt
339 East Carlisle Avenue
Whitefish Bay WI, 53217
(414) 963-0218
awilt5@hotmail.com

Tails A Flyin'

Brandi Bushard
Hanrahan Stables
W 7031 County Road Ss
Adell WI, 53001
brandij.foster@gmail.com

If you want to enjoy American Saddlebred horses in the company of other horse lovers, join an American Saddlebred Horse Association Youth Club (ASHAYC). If there is not yet a club in your area, get some friends together and start one. For more information on starting an ASHA Youth Club or on existing clubs in your area, check out saddlebred.com, or contact us at 859-259-2742, 859-259-1628 (fax), email: saddlebred@asha.net.



ALABAMA



Courtney Huguley
Owner/ Instructor

1154 Griffin Rd
Chelsea, Alabama

info@steppingstonefarmasb.com
www.steppingstonefarmasb.com

CALIFORNIA



Scripps Miramar Ranch
Owned by Michele Macfarlane
10168 Caminito Nuez
San Diego, CA 92131
(859) 566-6496 Cell: (858) 414-7787
scrippsmiramar@aol.com

Quality Spotted Horses and Prospects For Sale

CONNECTICUT



WILDWOOD Farms

Come ride with team Wildwood!

Sharon Stoltz, Owner
Jon Douglas, Trainer

124 White Birch Road
East Hampton, CT 06424

860-267-9492
wildwoodfarm@comcast.net
www.connecticutsaddlebred.com

FLORIDA



SARAH RUSSELL STABLES

29319 Hadlock Dr
Wesley Chapel, FL 33544

Sarahrussellstables@gmail.com
www.sarahrussellstables.com

810-955-5023

GEORGIA



CREEK BEND STABLES INC.

469 Arabian Drive
Tunnel Hill, GA 30755

(423) 314-4916
Creekbendstables@gmail.com

Find us on Facebook!

GEORGIA



CROSSFIRE FARM
WHERE THE JOURNEY BEGINS

BREEDING TRAINING SALES

OWNERS:
TOM & LINDA CORCORAN
678 576 0369

TRAINERS:
LUKE & BLAIR REDLHAMMER
706 258 7441

CROSSFIREHORSEFARM@GMAIL.COM

FOLLOW US 

GEORGIA



FAIRHOPE STABLES

Riding Lessons Academy
Boarding
Training
Riding Camps
Special Occasions & Parties

(770) 813-1287
2755 Bunten Rd
Duluth, GA 30096
fairhopestables.net

GEORGIA



PINE HAVEN STABLES

RIDING LESSONS & TRAINING

13765 OLD POST RD
BRUNSWICK, GEORGIA 31543

CP912@OUTLOOK.COM
9125770089

WWW.PHSTABLES.COM

ILLINOIS

MERRIEHILL FARM INC.
American Saddlebred • Morgan • Hackney

Stan & Paulette Bodnar
Owners/Trainers/Instructors
Whitney Bodnar
Trainer/Instructor
Mark Bodnar
Marketing/Sales

6715 Meyer Rd. • Marengo, IL 60152
Phone: 815.568.7392 • Fax: 815.568.9244
Web: www.MerriehillFarm.com
E-Mail: hooligan@mc.net

Training • Sales • Riding & Driving Instruction
Academy Program • Breeding

TEAM 

INDIANA



Chuck and Nancy Herbert: Owners
Caleb Herbert: Trainer
Danelle Howser: Trainer / Instructor

12201 Old State Road
 Evansville, IN 47725
 812-867-5368

INDIANA



DELOVELY FARM INC.

3476 W COUNTY ROAD 50 N
 ROCKPORT, INDIANA

(812) 649-2518
 (812) 649-9949 FAX
 (812) 893-0656 TODD'S CELL

delovelyfarm@gmail.com
 tmlies416@gmail.com

INDIANA

WIND DRIFT FARMS

Kathleen Kiley Money
 Owner

fireflykm@att.net

8801 W. 86TH STREET
 INDIANAPOLIS, IN. 46278
 317-293-4285

KENTUCKY

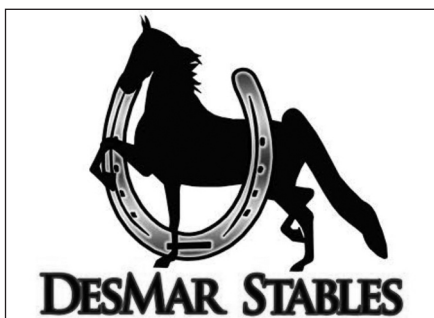

Mark Turner
 Owner / Trainer

Caitlin Cooper, Isaac Bumgardner
 Assistant Trainers

desmarstables2015@gmail.com
 1392 Lexington Road, Harrodsburg, KY 40330
 812-893-0963

KENTUCKY



MONNINGTON
 FARM

407 Colt Run Road
 Simpsonville, KY 40067

Cell - (502) 655-6008
 Farm Tel - (502) 722-8738

Georgia@MonningtonFarm.com
 www.monningtonfarm.com

KENTUCKY

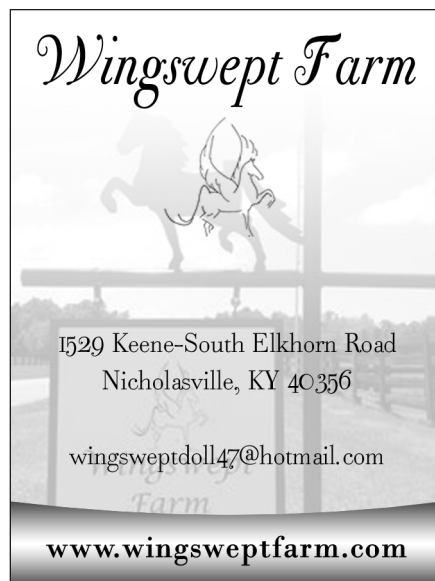

Wingswept Farm

1529 Keene-South Elkhorn Road
 Nicholasville, KY 40356

wingsweptdoll47@hotmail.com

www.wingsweptfarm.com

MISSOURI

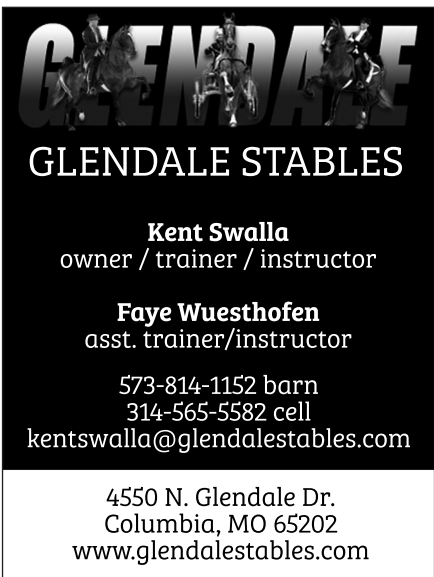

GLENDALE STABLES

Kent Swalla
 owner / trainer / instructor

Faye Wuesthofen
 asst. trainer/instructor

573-814-1152 barn
 314-565-5582 cell
 kentswalla@glendalestables.com

4550 N. Glendale Dr.
 Columbia, MO 65202
 www.glendalestables.com

NEW HAMPSHIRE

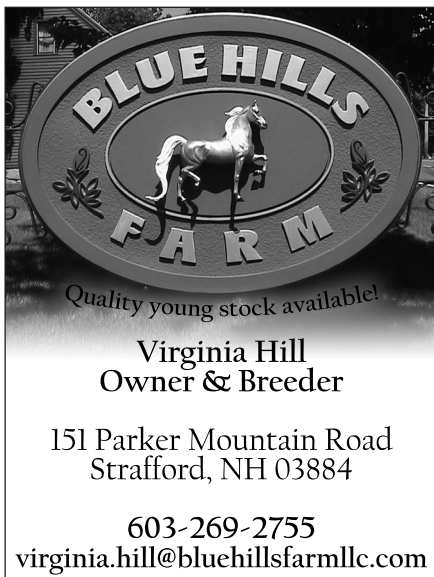

BLUE HILLS FARM

Quality young stock available!

Virginia Hill
 Owner & Breeder

151 Parker Mountain Road
 Strafford, NH 03884

603-269-2755
 virginia.hill@bluehillsfarmllc.com

NEW JERSEY

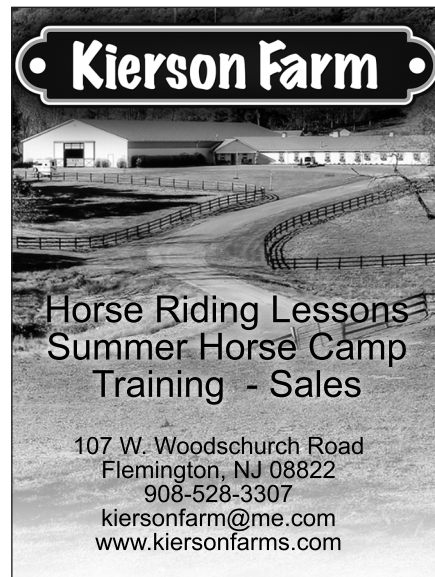

Kierson Farm

Horse Riding Lessons
 Summer Horse Camp
 Training - Sales

107 W. Woodschurch Road
 Flemington, NJ 08822
 908-528-3307
 kiersonfarm@me.com
 www.kiersonfarms.com

NEW JERSEY



NORTH WIND STABLES
NEALIA MCCrackEN
 NEALIA@NORTHWINDSTABLES.COM
JASON MOLBACK
 GAMEBOYNWS@GMAIL.COM
ERIN MCCrackEN
 ERINMCCRCKN@YAHOO.COM
 6 MEADOW CLIFF LANE
 HARDWICK, NJ 07825
 (908) 362-7858
 WWW.NORTHWINDSTABLES.COM

NEW JERSEY



SCUSSELL FARM, LLC
BRAD AND ANN SCUSSELL
 28 SENATOR STOUT RD
 PITTSTOWN, NJ 08867
 908-996-2499
 Boarding
 Rehab and Retirement
 Training
 Instruction
 WWW.SCUSSELLFARM.COM



NEW YORK



Champion Hill Farm
 TRAINING • RIDING LESSONS • SALES
 American Saddlebreds & Morgans
JOSH AND OLIVIA PIATT
 Owners / Trainers
 13058 Kirby Rd.
 Akron, NY 14001
 Josh: (440) 315-5268
 Olivia: (716) 574-2100
 championhillfarm@yahoo.com
 championhill.net

NORTH CAROLINA



1524 Clarence Secrest Rd.
Monroe, NC 28110
Matt Lightner
 Chestnutlane.nc@gmail.com
 www.chestnutlane.net
 (704) 225-8522

NORTH CAROLINA



HIGH CALIBER STABLES
EVAN AND MARY ORR
 OWNERS/TRAINERS
 8506 CEDAR HOLLOW RD
 GREENSBORO, NC 27455
 BARN: (336) 644-6524
 CELL: (704) 500-6166 MARY
 CELL: (336) 577-0490 EVAN
 HIGHCALIBERSTABLES@GMAIL.COM



NORTH CAROLINA

Landon Farm, LLC



landon farm
 American Saddlebred
 Training, Showing, Boarding & Sales
 Kathryn Rodosky-Taylor, Owner/Trainer
 6103 N. Church Street
 Greensboro, NC 27455
 Call Today! (502) 645-6455
 www.landonfarmllc.com

NORTH CAROLINA



RAVENSCROFT
 Fine Show Horses & Ponies
 1626 Enon Rd, Oxford, NC 27565
 919-693-2500 Stable
 (864) 979-5693 Mary Lou cell
Mary Lou Mann and Chris Carrick
 Trainers/Instructors
David Frazier & Durwood Willis
 Owners
 www.RavenscroftEquine.com

NORTH CAROLINA

West Wind Stables
 Fine American Saddlebreds
Peter & Kim Cowart, owners
 199 Cowart Drive
 Statesville, NC 28625
 peterkimcowart@bellsouth.net
 westwindstables-ASB.com
 (704) 838-0512
 (704) 880-8848 (cell)

OHIO



BURIN STABLES
Mark A. Burin
 Trainer
Lauren Burin Frankford
 Trainer, Instructor
 1415 Sodom-Hutchings Rd
 Girard, Ohio 44420
 330-240-6214
 burinstables@gmail.com
 www.burinstables.com

OHIO



Erin Richey
Owner / Trainer

Angie Boyle
Farm Manager

Riding Academy | Horse Training | Sales

CapeCodFarm@roadrunner.com
www.capecodfarm.com
(937) 848-8566
Spring Valley, Ohio

OHIO



**AMERICAN SADDLEBREDS
TRAINING, LESSONS, SALES
937-384-0187**

Gretta Miles

8707 Jamaica Road
Germantown, Ohio 45327

937-384-0187
513-267-9798 cell

OHIO

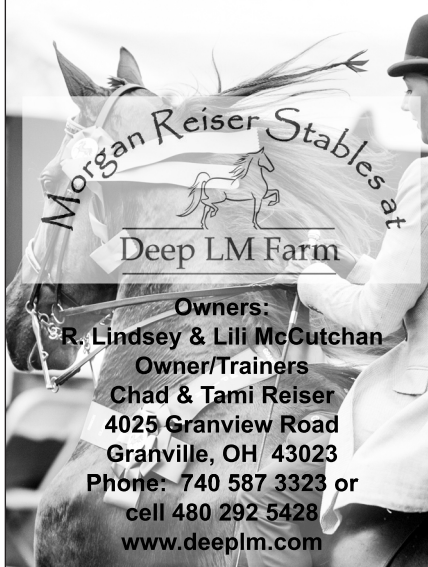

**Morgan Reiser Stables at
Deep LM Farm**

Owners:
R. Lindsey & Lili McCutchan
Owner/Trainers
Chad & Tami Reiser
4025 Granview Road
Granville, OH 43023
Phone: 740 587 3323 or
cell 480 292 5428
www.deeplm.com

OHIO



SUNSET FARM SADDLEBREDS

Home of Young Champions

Owner: Pamela J. Boyers, Ph.D.
7738 Merchant Rd.
Plain City, Ohio 43064

pjb@sunsetfarmsaddlebreds.com
www.sunsetfarmsaddlebreds.com



OHIO



Craig & Kathi Hummel
Owner & Trainers

Kathi 330-495-7117
Craig 330-715-8594

7497 Hartman Road
Wadsworth, OH 44281
hummellex@aol.com
www.vantagepointstable.com

PENNSYLVANIA



Seldom Seen Farm

255 Hemlock Rd
Waynesburg, Pennsylvania

(724) 998-7335
seldomseenfarm@windstream.net

PENNSYLVANIA



**Training • Board • Lessons
Summer Camp • Birthday Parties**

Tom & Diane Wentz, Owners
Tara Wentz-Gosley, Trainer
Cassi Wentz, Assistant Trainer

7423 Skytop Court
Orefield, PA 18069

610-366-1066
wentzstables@aol.com
www.wentzstables.com

TEXAS



BLUEBONNET FARM

• American Saddlebred Horses •

**American Saddlebred Horse
Breeding & Training Facility**

8260 FM 529
Bellville, TX 77418
979-865-5051

gotrot@bluebonnetfarm.com

WISCONSIN



Marlene & Neva La Fleur Trainers

3440 Meadow Road
Verona, WI 53593

Specializing in American Saddlebreds
Training, Showing,
Saddle Seat Lessons,
Camps, & Parties

neva@lstable.com
608-833-3635

WEST VIRGINIA

MERCER SPRINGS FARM



Sandra Lilly
Smith & Alexandra Lilly

MERCER SPRINGS FARM
AMERICAN SADDLEBRED HORSES

1821 Mercer Springs Rd
Princeton, WV 24739
(304) 384-8800

Barn (304) 384-8800
mercerspringsfarm@suddenlink.net

WEST VIRGINIA

#ITSGOODTOBEROYAL

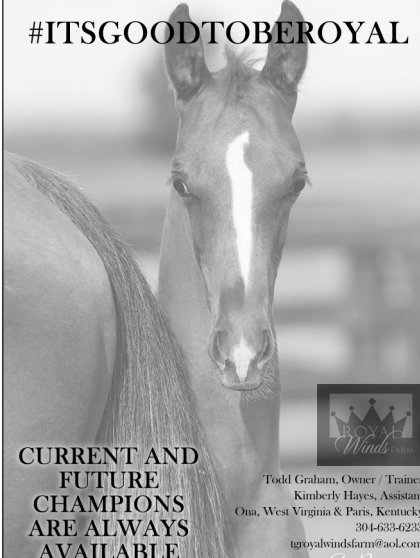

CURRENT AND FUTURE CHAMPIONS ARE ALWAYS AVAILABLE

Todd Graham, Owner / Trainer
Kimberly Hayes, Assistant
Oma, West Virginia & Paris, Kentucky
304-633-6233
troyalwindsfarm@aol.com

S. R. Smith

APPAREL



BECKER BROTHERS LLC

“EQUESTRIAN OUTFITTERS”

115 WALTON AVE
LEXINGTON, KY 40508
859-233-0700
BECKERBROTHERSLLC.COM

APPAREL

The Ultimate in Riding Apparel



DeRegnaucourt Ltd.

Experience the Difference

616.723.4197
www.DeRegnaucourtLtd.com

APPAREL

Marsha De Arriaga
Fine riding apparel



English Attire
Western Attire

115 S. Side Square
Shelbyville, TN 37160

Phone: (931) 684-3500
Fax: (931) 684-3544

marshadea@msn.com
marshadearriaga.com/

GIFTS

THE AMERICAN SADDLEBRED MUSEUM & GIFT SHOP



Everything Saddlebred!

- Gifts
- Books & DVDs
- Jewelry
- Clothing

4083 Iron Works Parkway • Lexington, KY 40511
859-259-2746 • www.asbmuseum.org

INSURANCE



Blue Bridle™
Excellence in Insurance Since 1982

*It's your way of life...
It's our business to protect it!*

800-526-1711
www.bluebridle.com



Mortality
Medical
Surgical
Colic
Equine Liability
Care, Custody or Control

Blue Bridle Insurance Agency, Inc.
PO Box 27, Pittstown, NJ 08867

INSURANCE



EQUIDAE INSURANCE™

WE'RE HERE TO PROTECT YOUR PASSION AND INVESTMENT.

Mortality | Major Medical | Farm Insurance
Liability | Workers' Compensation

Stacey Allen Halloran, Agent
shalloran@equidaeinsurance.com

Equidae Insurance, Inc.
Phone: (304) 346-1198
www.equidaeinsurance.com

INSURANCE



FRY'S EQUINE INSURANCE AGENCY

One of the oldest equine insurance agencies in the country

Farmowners ♦ Boarding ♦ Lessons
Training ♦ Care Custody & Control
Shows ♦ Clubs
Mortality ♦ Major medical w Surgical

Immediate Coverage Available
Payment Plans ♦ Credit Cards accepted

Call us for knowledgeable and friendly service.

800-842-9021
info@FrysEquineInsurance.com
www.FrysEquineInsurance.com

INSURANCE



MORTALITY, FARM AND LIABILITY INSURANCE

www.independentequineagents.com
info@independentequineagents.com

10234 Shelbyville Road
Louisville KY 40223
(800) 346-8880 (toll free)
(502) 245-6878 (office)
(502) 245-9698 (fax)

INSURANCE



**Smith-Embry
Insurance Associates, Inc.**

MORTALITY | MAJOR MEDICAL | FARM | EQUINE LIABILITY

**ARE YOU
COVERED?**

Call us for a **FREE** policy review today!
(502) 493-9911

www.insurehorses.com

HORSE SHOW



**July 12 - 15
49th Annual**

Colorado Saddlebred
State Championships

National Western Events Center
Denver, Colorado

Stacey Kipper-Perrelli
Stacey0975@aol.com
303-619-8699
coloradosaddlebred.com

PUBLICATION



For all your
advertising needs!

www.bluegrasshorseman.com
mail@bluegrasshorseman.com
859-258-9420

Like us on Facebook 

America's Saddlebred, Roadster and Hackney magazine

TACK



- Curb Bits
- Half Cheeks
- Bradoons

... and much more!



Harness Maker • Bit Maker

JACOB BOWMAN
330.893.1954
6705 Private Road 387
Millersburg, Ohio 44654
bowmanbitsusa@pcfreemail.com

TACK

**BROWN'S
CLIPPER SERVICE**

**SALES
REPAIR SERVICE
PARTS
BLADE SHARPENING**

JAY C. BROWN
217-414-8126

TACK



**WORLD CUP SUPER GRIP
SADDLE, HARNESS, TAIL
SETS, BROW BANDS,
BRIDLES, BAGS, BELTS.**

Boutique
136 E. Main Street
Midway, KY 40347

Head Office and Mfg.
153 Bridgeland Ave Unit 14
Toronto, Ontario M6A 2YR

859-846-9674
info@freedmanharness.com
www.freedmanharness.com

TRANSPORTATION



PO BOX 159
RAVENA, NY 12143

518-756-9755
1-800-621-1225



VETERINARIAN



29319 Hadlock Dr.
Wesley Chapel, FL 33544

Dr. Russell 859-421-5232
Dr. Wilson 630-688-3739
Office 813-690-5596

resmvet@gmail.com
russellequinesportsmedicine.com

VIDEOGRAPHER



EQspposure[®]
videography

Stallion Promos • Sale Horses • Social Media Content

(540) 230-8693

laurenashe@icloud.com
youtube.com/laurenashe

A composite image featuring a map of the United States in the background. Overlaid on the map is a black and white photograph of a horse farm with several horses in a field and a barn. The text is overlaid on this image.

**Want to see, ride,
or learn to ride a
Saddlebred?**
Visit our website at
www.saddlebred.com

by: Farrell Bacon

**DO YOU HAVE A
SHOW COMING UP?
Record your show now!**

**CHECK OUT OUR
COMPETITION
CALENDAR FOR A SHOW
NEAR YOU
WWW.SADDLEBRED.COM**

DATES TO REMEMBER

Listed below are various American Saddlebred Registry deadlines and other notable dates.

JANUARY

19-21 ASHA Annual Meeting, New Orleans, LA

31 ASR Kentucky, Kentucky Amateur and National Three-Year-Old Futurity payments due for yearlings, two-year-olds, and three-year-olds.

FEBRUARY

10 Grace period payment deadline for ASR Kentucky, Kentucky Amateur and National Three-Year-Old Futurities.

17-18 ASHA Youth Conference, Clarion Hotel North in Lexington, Kentucky

MARCH

1 ASR Three- and Four-Year-Old Sweepstakes nominations and payments due.

11 Grace period payment deadline for ASR Three- and Four-Year-Old Sweepstakes.

31 Pending or conditional foal applications (including DNA testing) must be completed in order to maintain ASR Futurity and Sweepstakes eligibility.

APRIL

15 ASR Kentucky, Kentucky Amateur and National Three-Year-Old Futurity stallion and mare nominations and yearling, two-year-old and three-year-old payments due if NOT paid by January 31.

25 Grace period deadline for ASR Kentucky, Kentucky Amateur and National Three-Year-Old Futurity stallion and mare nominations and yearling, two-year-old and three-year-old payments due if NOT paid by January 31.

JUNE

1 ASR Two-Year-Old Sweepstakes yearling nominations and two-year-old payments due.

11 Grace period deadline for ASR Two-Year-Old Sweepstakes yearling nominations and two-year-old payments.

15 ASR Kentucky, Kentucky Amateur and National Three-Year-Old Futurity weanling payments due.

The grace period deadline for ASR Kentucky, Kentucky Amateur and National Three-Year-Old Futurity weanling payments will be the Kentucky State Fair first entry closing date.

Futurity foal application for registration deadlines:

Due to the extremely high number of futurity foal applications received in previous years either the day before or the actual date when a conditional registration number is required to be eligible to show, foals showing in the Kentucky & Kentucky Amateur Futurity Weanling Divisions must have applications for registration received in the American Saddlebred Registry office by the Kentucky State Fair first entry closing date, or, in the event this date falls on a Saturday or Sunday, by 4:30 p.m. Eastern Time on the following business day.

NO EXCEPTIONS. A rush fee of \$100 will be assessed for any such applications received after the Kentucky State Fair first entry closing date. Such fee will be billed to the applicant and will be due and payable immediately.

AUGUST

10 All weanlings must be DNA tested prior to showing in the ASR Kentucky or Kentucky Amateur Futurity, i.e., pending or conditional (including DNA testing) applications must be completed.

SEPTEMBER

15 ASR Two-Year-Old Sweepstakes yearling nominations due if not nominated by June 1.

25 Grace period deadline for ASR Two-Year-Old Sweepstakes nominations if not nominated by June 1.

OCTOBER

31 The owner or manager of a registered American Saddlebred stallion, which has been bred to any registered American Saddlebred mare(s) during the 2017 breeding season must submit a stallion service report on the required form to the American Saddlebred Registry no later than October 31, 2017.

NOVEMBER

30 Deadline for submitting reports for ASHA High Point Awards Sport Horse Results. All results submitted earlier are appreciated.

DECEMBER

15 Deadline for submitting reports for the Sport Horse Year End Awards.

31 All 2017 foals must be registered (or application for registration postmarked) to maintain eligibility for ASR Futurities.

CLOSING DATES OF AMERICAN SADDLEBRED REGISTRY FUTURITIES

This information is accurate to the best of our knowledge. Please contact individual futurities to verify closing dates.

FUTURITY	STALLIONS	MARES	WEANLINGS	YEARLINGS	2-YEAR-OLDS	3-YEAR-OLDS
Alabama	All Nominations Due May 15					
Alberta, Canada	All Nominations Due April 1					
Arizona	All Nominations Due September 1					
Bluegrass For Stallion Owner		December 31 December 31	June 15 June 15	March 15	March 15	N/A
California	All Nominations Due August 1					
*Carolina	All Nominations Due June 15					N/A
Colorado	All Nominations Due June 15					
Florida	All Nominations Due October 1					N/A
Get of Gold	All Nominations Due May 1					
Illinois	All Nominations Due May 10					
Indiana	All Nominations Due May 1					N/A
Iowa	All Nominations Due June 15					
Kansas	April 10	April 10	June 15	June 15	June 15	June 15
Kentucky	April 15	April 15	June 15	January 31 OR April 15	January 31 OR April 15	N/A
Kentucky Amateur	April 15	April 15	June 15	January 31 OR April 15	January 31 OR April 15	N/A
Michigan	April 15	April 15	June 15	June 15	June 15	June 15
Minnesota	All Nominations Due June 15 (Discount date of April 30)					
Missouri	April 10	April 10	June 15	June 15	June 15	N/A
National 3-Year-Old	April 15	April 15	June 15	January 31 OR April 15	January 31 OR April 15	January 31 OR April 15
New York	May 10	May 10	July 15	April 15	April 15	N/A
Northwest	All Nominations Due June 15					
Ohio	May 1	May 1	June 1	May 1	May 1	N/A
Oklahoma	May 1	May 1	June 30	June 30	June 30	June 30
Penn-Ohio	May 15	May 15	June 15	June 15	June 15	N/A
Southeastern	All Nominations Due July 15					N/A
Southern California	All Nominations Due August 15					
Tennessee	All Nominations Due May 15					
Texas	May 15	May 1	September 1	May 15 OR September 1	May 15 OR September 1	N/A
Tri-State	All Nominations Due June 1					
Utah	April 10	April 10	July 1	January 31	January 31	January 31
Virginia	All Nominations Due June 15					
West Virginia	All Nominations Due June 15					
Wisconsin	All Nominations Due June 15					

*One payment of \$100.00 to nominate weanling, paid up through two-year-old, due June 15 N/A - Not Applicable