



# FIRST TIME BREEDER PROGRAM FOR THE 2016 BREEDING SEASON

The American Saddlebred Registry's First Time Breeder Program is for mare owners or lessees, who are first time breeders during the 2016 breeding season. A first time breeder would be defined as someone that is not listed as a breeder of any horse in ASR records; either as an individual or as an owner of a farm, partnership, corporation, or an LLC before December 31, 2016.

Mare owners or lessees will be required to contact the stallion owner or agent for approval of their mare. The first time breeder selected by the stallion owner will receive one free stallion service fee to one of the 23 stallions enrolled. The owners of these stallions have generously donated one free breeding to a first time breeder for the 2016 breeding season. Shipping and collection fees may apply, and should be discussed with the stallion owner.

Stallion owners or agents are required to contact ASR for first time breeder verification before a mare is bred, and to submit the name of the mare and the name of the owner or lessee to ASR by December 31, 2016. Upon first time breeder verification, the ASR will waive the registration fee of \$45.00 for the resulting foal, if the application for registration is submitted to the ASR within six months of foaling. The first time breeder must be an ASHA member, and will be responsible for any other fees pertaining to registration.

First time breeders are encouraged to contact stallion owners before the start of the 2016 breeding season. Please contact Lisa Duncan at 859-259-3881 or [l.duncan@asha.net](mailto:l.duncan@asha.net) with any questions.



## AS THUNDER ROLLS

Standing in Kentucky

Contact: Melissa Johnson at  
502-316-2723 or [sissa4673@gmail.com](mailto:sissa4673@gmail.com)



## BEWARE OF BLACK ICE

Standing in Missouri

Contact: Jan Burden or Don Schilling at  
816-322-5475 or [bssaddlebreds@aol.com](mailto:bssaddlebreds@aol.com)



## BROOKHILL'S APOLLON

Standing in Kentucky

Contact: Fred Sarver at  
859-953-0265 or [fredsarver@bellsouth.net](mailto:fredsarver@bellsouth.net)



## CHC PASSION & SUCCESS

Standing in Oregon

Contact: Crystal Alexander at  
503-703-2480 or [crystal@captivehorizonsaddlebreds.com](mailto:crystal@captivehorizonsaddlebreds.com)



**CONTENDER'S CITATION**

Standing in Illinois  
Contact: Deborah Jahn at  
773-218-7300 or dlj.sof@gmail.com



**CORPORAL WILLIAMS**

Standing in Kentucky  
Contact: Stephanie Brannan at  
410-708-1201 or wingsweptdoll47@hotmail.com



**DESERT'S SUPREME GOLD**

Standing in Kentucky  
Contact: Rick Peel at  
724-968-7444 or rickpeel2@gmail.com



**HS CASTLE VISION**

Standing in Kentucky  
Contact: Fred Sarver at  
859-953-0265 or fredsarver@bellsouth.net



**HS DAYDREAM'S DIGNITY**

Standing in Kentucky  
Contact: Fred Sarver at  
859-953-0265 or fredsarver@bellsouth.net



**MERLYNN**

Standing in Kentucky  
Contact: Stephanie Brannan at  
410-708-1201 or wingsweptdoll47@hotmail.com



**MONT BLEU**

Standing in Kentucky  
Contact: Fred Sarver at  
859-953-0265 or fredsarver@bellsouth.net



**MOONCRACKER**

Standing in Kentucky  
Contact: Anne McDaniel at  
304-746-5451 or kerri.mcdaniel1@gmail.com



### **MOUNTAINVIEW'S HEIR TO FORTUNE**

Standing in Kentucky  
Contact Fred Sarver at  
859-953-0265 or [fredsarver@bellsouth.net](mailto:fredsarver@bellsouth.net)



### **OUR AXEL ROSE**

Standing in Kentucky  
Contact: Gene or Annalize van der Walt at  
971-235-9520 or [annalizevdw@hotmail.com](mailto:annalizevdw@hotmail.com)

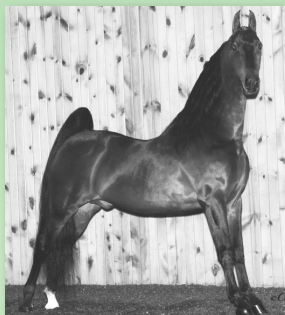

### **PERI RICH**

Standing in Kentucky  
Contact: Lana Gilpin at  
612-770-3982 or [lvgstables@me.com](mailto:lvgstables@me.com)



### **ROWELL'S MELT YOUR HEART**

Standing in Missouri  
Contact: Janis Rowell at  
816-674-4479 or [rowellsaddlebreds@yahoo.com](mailto:rowellsaddlebreds@yahoo.com)



### **ROYAL REVIVAL**

Standing in Kentucky  
Contact: Fred Sarver at  
859-953-0265 or [fredsarver@bellsouth.net](mailto:fredsarver@bellsouth.net)



### **SUNSET'S FLYING HIGH**

Standing in Ohio  
Contact: Pamela Boyers at  
614-361-4463 or [pjb@sunsetfarmsaddlebreds.com](mailto:pjb@sunsetfarmsaddlebreds.com)



### **TANGO'S PARTING KISS**

Standing in North Carolina  
Contact: Matt Shiflet at  
336-588-1116 or [mattshifletstables@yahoo.com](mailto:mattshifletstables@yahoo.com)



### **THE KNIGHT'S REFLECTION**

Standing in Oregon  
Contact: Kit Calafato at  
858-755-8033 or [asbpinto@aol.com](mailto:asbpinto@aol.com)



**TOMCAT (SA)**

Standing in Kentucky  
Contact: Pieter Hugo at

502-321-8305 or pieter@silvermane.co.za



**UNLISTED**

Standing in Missouri

Contact: Jan Burden or Don Schilling at  
816-322-5475 or bssaddlebreds@aol.com



**WINDOWN WESTINGHOUSE**

Standing in Oklahoma  
Contact: Louise Gilliland at

918-424-2351 or windown@cherokeetel.com



**FIRST TIME BREEDER PROGRAM  
FOR THE 2016 BREEDING SEASON**